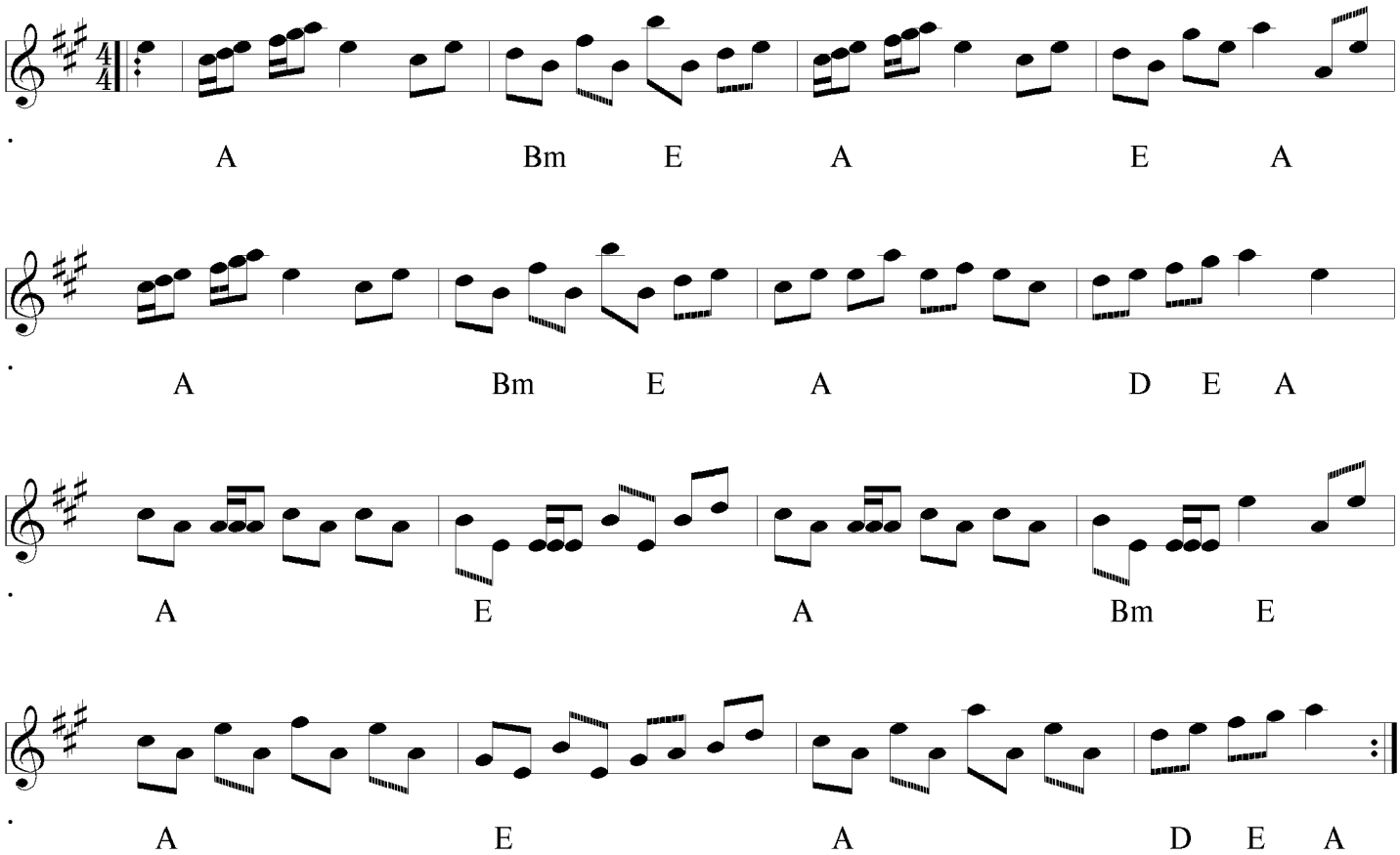The Stewart's Rant